

ALL DIMENSIONS ARE IN mm UNLESS NOTED OTHERWISE

N.G.R E: 351655 N: 198070

CONCESSION REQUIRED NO

NOTES:

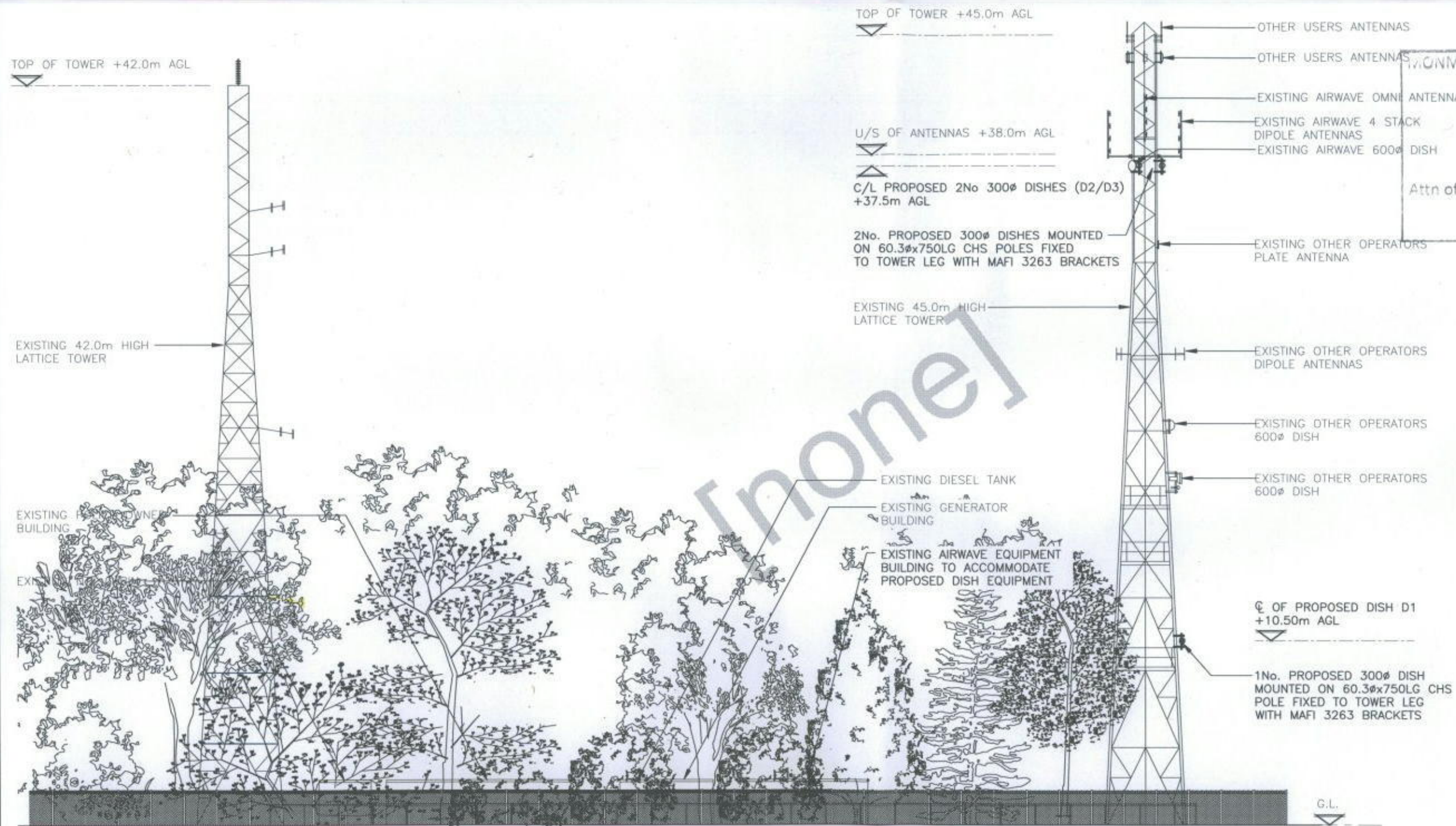

WILTSHIRE COUNTY COUNCIL
PLANNING SECTION

- 1 AUG 2013

Attn of: Ref No:

A	Issued for Approval	DP	SS	09.06.16
REV	MODIFICATION	BY	CH	DATE

CLARKE telecom
Unit E, Madison Place, Northampton Road, Manchester, M40 5AG
Tel: 0161 785 4500
Fax: 0161 785 4501
Web: www.clarke-telecom.com

AIRWAVE
Airwave Solutions Ltd
Charter Court, 50 Windsor Rd, Slough, Berkshire, SL1 2EJ

NEC

SEGMENT REF.	SITE CODE
KXR236	GWE040

Site Name Opt.
GAER HILL TOWER -

Site Address / Contact Details
GAER HILL FARM
ST. ARVANS
CHEPSTOW
GWENT
NP16 6EZ

Drawing Title: PROPOSED SITE ELEVATION

Purpose of issue:	PLANNING	Dwg Rev:	
Drawing Number:	300		A
Surveyed By:	DW	Original Sheet Size:	A3
Drawn:	DP	Date:	03.05.16
Checked:	SS	Date:	09.06.16
Pack Issue:			A

PROPOSED NORTH WEST ELEVATION
(1:250)